



**Shapes
and
Shadows**

Jane Canfield

4-20 June, 2021

DAYGALLERY

Shapes & Shadows 2021

I have spent many years being a Plein Air painter, but this past year has meant a lot more time staying closer to home and the studio, so my studio practice is becoming more important to me.

We did have a week away to the North West of New South Wales and I was particularly taken with the Pilliga Forest area. We went as always, in the Kombi, with 4 dogs in tow and I took gouache paints and drawing materials. The colours were amazing. A very different palette to the colours near my home in Lidsdale.

There is something very special about starting a painting or creating a body of studies from the landscape.

With my Plein Air painting experience, this is integral to my art. It's time spent absorbing and experiencing the weather, the changes of light, the new places. I absolutely love it. I am always trying to simplify and pare back my paintings.

So there has been much benefit from spending more time in the studio and reducing the shapes and colours from the studies and my memories to create this collection of paintings.

Jane Canfield 2021



Bright Day • \$5100
Mixed media on Birch Panel • 122 x 122 cm

Farm Hartley • \$2800
Mixed media on Birch Panel
62 x 76 cm



CliffView Orchard • \$2800
Mixed media on Birch Panel
61 x 71.5 cm





Forest • \$2100

Mixed media on Birch Panel • 50 x 50cm

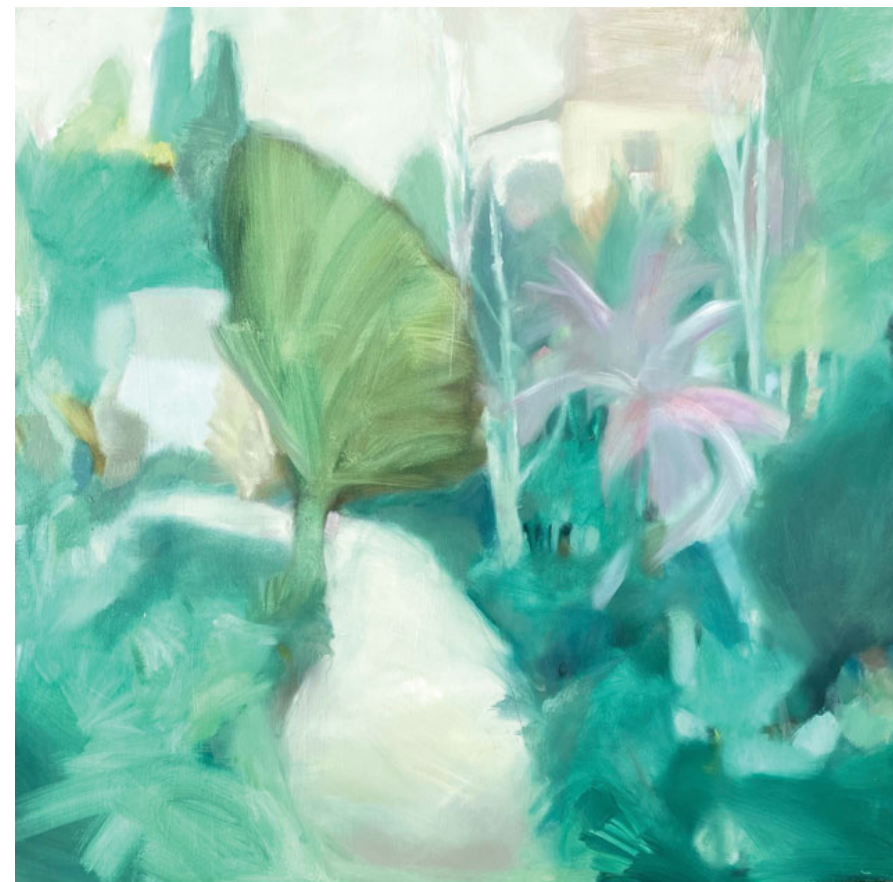

Garden, Leura • \$5100

Mixed media on Birch Panel • 122 X 122cm



Lake in Autumn • \$2100
Oil on Birch Panel • 50 X 50cm



Leura Garden • \$3600
Mixed media on Birch Panel • 44 X 122cm



Orchard Blackheath • \$3800
Mixed media on Birch Panel • 90 X 90cm

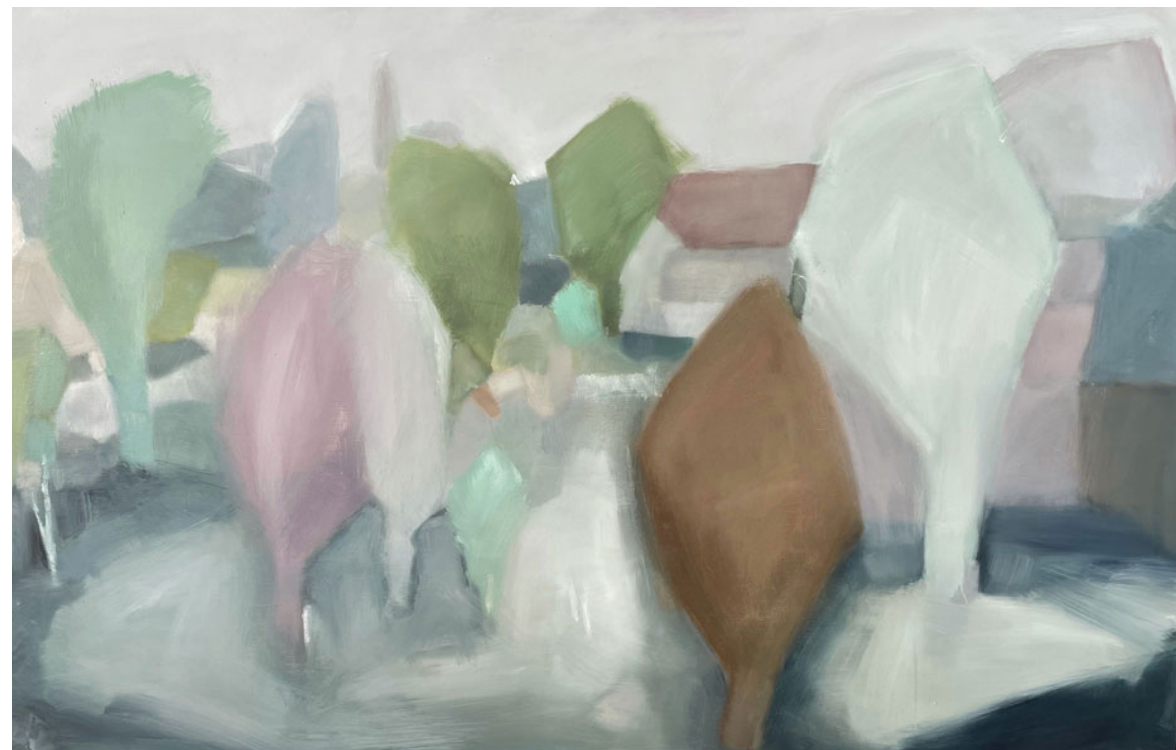

Shapes and Shadows • \$5800
Mixed media on Birch Panel • 100 X 150cm



Pilliga Valley • \$3600
Mixed media on Birch Panel • 44 X 122cm



Pilliga Light • \$2100
Mixed media on Birch Panel • 40.5 X 51cm



Pilliga • \$4500
Mixed media on Birch Panel • 80 X 120cm



Pipers Flat • \$4500
Mixed media on Birch Panel • 80 X 120cm



Quiet Afternoon • \$3300

Mixed media on Birch Panel • 21 X 155cm



Panorama in Green • \$1650

Mixed media on Birch Panel • 12.5 X 122cm



Winter Bathurst • \$3300

Mixed media on Birch Panel • 21 X 155cm



Pilliga Forest • \$3300

Mixed media on Birch Panel • 21 X 155cm

Spring • \$3800
Mixed media on Birch Panel • 90 X 90cm



The Passage • \$2800
Oil on Birch Panel • 76 X 61cm





Bernard • \$750
Mixed media on Birch Panel • 27 X 19cm

Molly • \$750
Mixed media on Birch Panel • 23 X 30cm



Jerry • \$1450
Mixed media on Birch Panel • 40 X 30cm

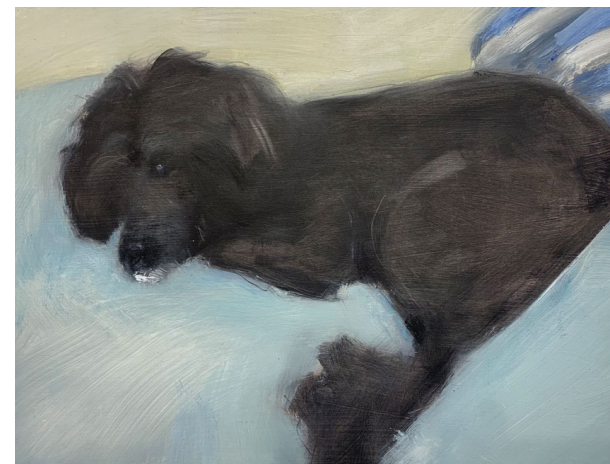

Daisy lounging 2 • \$750
Mixed media on Birch Panel • 23 X 30cm



Blossom tree and barn • \$780
Mixed media on Birch Panel • 20 X 20cm

Campground • \$1100
Mixed media on Birch Panel • 32 X 32cm



Orchard in summer • \$780
Mixed media on Birch Panel • 20 X 20cm



Lorellan's Garden #2 • \$1100
Mixed media on Birch Panel • 30 X 30cm





Molly's lane #2 • \$1100
Mixed media on Birch Panel • 30 X 30cm

Study in yellow • \$780
Mixed media on Birch Panel • 20.5 X 25.5cm



Spring valley • \$820
Mixed media on Birch Panel
10 X 46cm

Wild valley • \$1450
Mixed media on Birch Panel • 30 X 42cm

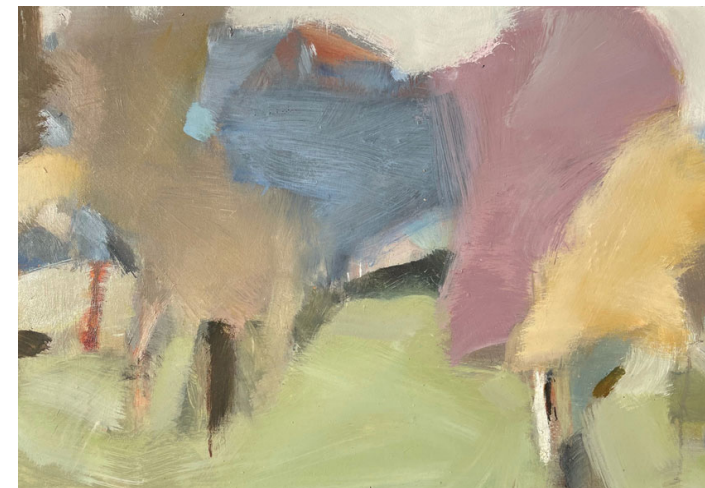



Winter Colours Bathurst • \$1650
Mixed media on Birch Panel • 12.5 X 122cm

DAYGALLERY

27-29 Govetts Leap Road, Blackheath NSW
Vince Day • 0404 930 120 • info@daygallery.art

Open Fri-Sun 10am to 5pm or by appointment

www.daygallery.com.au